



October 16, 2019

C02234 WATER STATION 13 ROOF REPLACEMENT, 801 WHITE OAK DR., SANTA ROSA

Dear Residents:

The City of Santa Rosa is contracting with Artz Builders Inc. for construction of the above referenced project. This roof replacement project includes four (4) buildings in the City; the roof replacement for these buildings is expected to be completed third and fourth under the contract. Construction will begin in October at the first building and last approximately three (3) weeks once work starts at this location. The project scope includes removal and replacement of the roof. (see reverse for Project Limits).

Completion of this project is vital to the preservation of the essential facility in the water distribution system.

Temporary impacts to your neighborhood are expected to include noise during construction hours from 8:00am to 5:00pm Monday through Friday and 8:30am to 4:00pm Saturday and Sunday (potentially), deliveries to the project site, and trucks entering and exiting the roadway at the project site or parking adjacent to the property on the roadway. The contractor will be accompanied by City Water department staff through the gated entry. If you have any questions or concerns, please contact me at the following number:

Lisa Welsh, City Project Manager

Office (707) 543-3909

If you are aware of other occupants on your property who may not receive this notice, please share this notice with them or contact me with their address and I will notify them directly.

In addition to written communications like this, the City has created a special website where you can track the progress of this project. Simply go to www.srcity.org/CIP, view the map, and click on the blue map pin that corresponds to this project. You can also view the list of all Capital Improvement Program projects and find this project under Project ID No: 02234.

The City values your feedback. Please tell us how we did in your neighborhood by completing a post-construction survey. The survey will be delivered by a City representative to homes and businesses in close proximity to the construction site upon completion of this project. You may also access the survey online at www.srcity.org/construction.

Sincerely,

LISA WELSH
Associate Civil Engineer

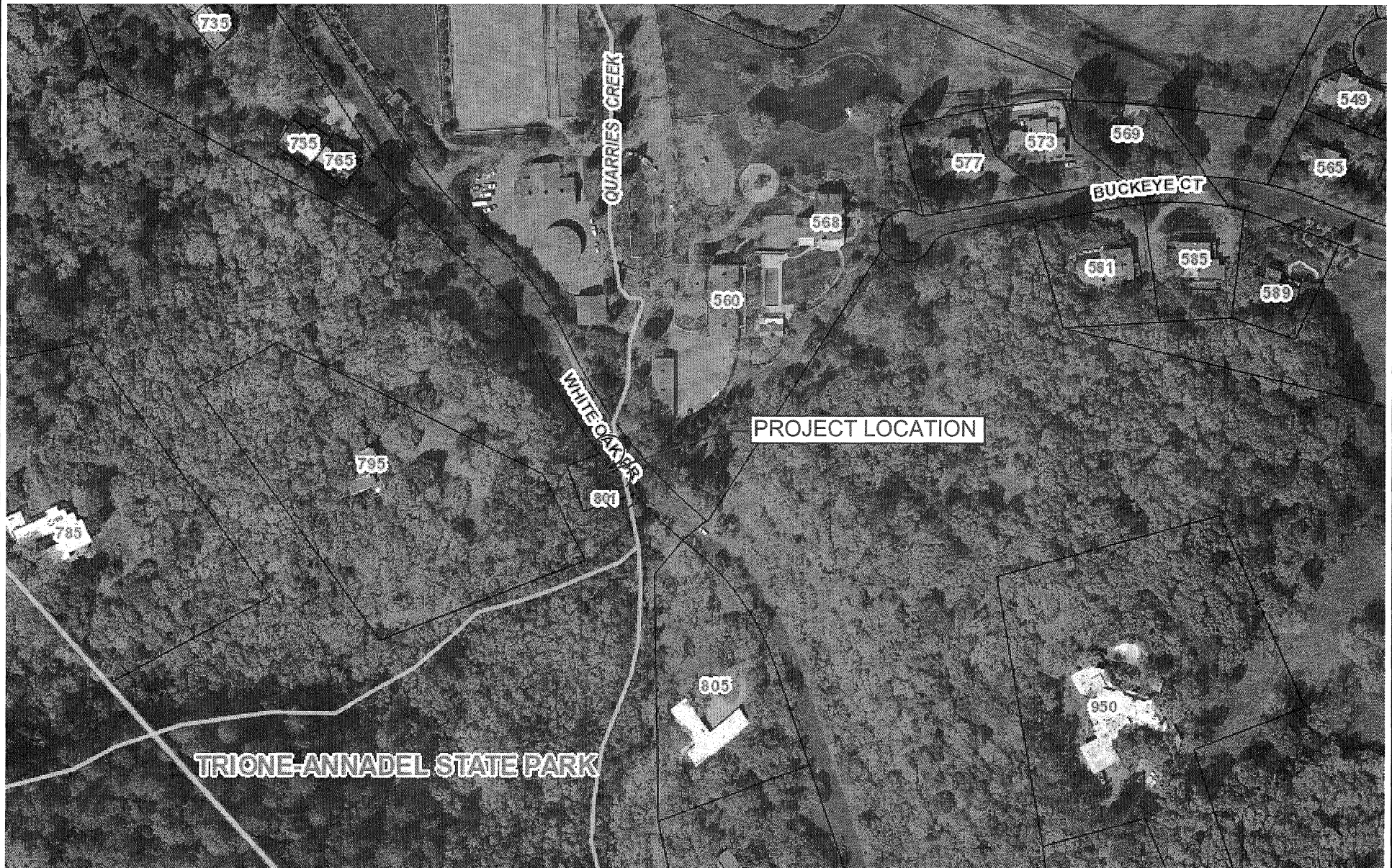

0.1 0 0.04 0.08 Miles

1: 2,400

7/17/2019



This map is a user generated static output from an Internet mapping site and is for reference only. Data layers that appear on this map may or may not be accurate, current, or otherwise reliable.

THIS MAP IS NOT TO BE USED FOR NAVIGATION